



World Bank Financed Climate Smart Irrigated Agriculture Project (CSIAP)
Ministry of Mahaweli, Agriculture, Irrigation and Rural Development

SOCIAL SCREENING REPORT
MODERNIZATION AND DIGITALIZATION (CIVIL WORK) OF
PANKULAM (MORAWEWA) AGRARIAN SERVICE CENTER -
TRINCOMALEE DISTRICT



Submission

Deputy Project Director Office of the CSIAP - Eastern Province

12 - December - 2019

Contents

Abbreviation	- 2 -
1. Project Description.....	- 3 -
2. Social Screening Checklist.....	- 9 -
3. Estimate of Specific Impacts and Information on Affected Persons.....	- 17 -
4. Decision on Categorization.....	- 17 -
5. Impact Categorization	- 17 -
6. Submission of the Social Screening Report	- 18 -
7. Social Impact Management Plan (SIMP) for Pankulam (Morawewa) ASC Modernization and Digitalization (Civil Work)	- 18 -
8. Activity Plan for Pankulam (Morawewa) ASC Modernization and Digitalization (Civil Work)	- 21 -
Annex: 01 Location map (Division map - Pankulam (Morawewa ASC)).....	- 22 -
Annex: 03 Public/ Community Consultation and Disclosure.....	- 23 -
Annex: 04 Pictures during the field visits.....	- 23 -
Annex: 05 Drawing of the subproject.....	- 24 -
Further Annexes 06 (If needed in future)	- 27 -

Abbreviation

ARAP	Abbreviated Resettlement Action Policy
ARPA	Agriculture Research and Production
ASC	Agrarian Service Centre
CBO	Community Based Organization
CKD	Chronic Kidney Disease
CSIAP	Climate Smart Irrigated Agriculture Project
DAD	Department of Agrarian Development
DSD	Divisional Secretariat Divisions
FGD	Focus Group Discussion
FO	Farmer Organization
GAP	Good Agricultural Practices
GBV	Gender Based Violence
GND	Grama Niladhari Division
GOSL	Government of Sri Lanka
GRC	Grievance Redressal Committee
HAS	Hot Spot Areas
ICT	Information and Communication Technology
IEC	Information and Education Campaign
KII	Key Informant Interview
LKR	Lanka Rupee
MOH	Medical Officer of Health
PG	Producer Group
PMU	Project Management Unit
SA	Social Audit
SIA	Social Impact Assessment
SITHAMU	Sinhala Tamil and Muslim
SMP	Social Management Plan
SP	Southern Province
SSR	Social Screening Report
WB	World Bank
WFO	Women Farmer Organization
WHF	Woman Headed Family
WRDS	Women Rural Development Society

1. Project Description

Name of Sub project:	Pankulam (Morawewa) Agrarian Service Centre Modernization and Digitalization (Civil Work) at Morawewa DS Division in Trincomalee District.
Geographical coverage and location of the Subproject	<p>Province: Eastern Province District: Trincomallee DS Division DS Division: Morawewa ASC ASC: Morawewa Agrarian Service Centre Located GND: Morawewa South GN Division Location Map:</p>  <p>Morawewa ASC</p>
Nature of the sub project:	It is mainly a Rehabilitation works of Pankulam (Morawewa) Agrarian Service Center at Morawewa Divisional Secretariat Division in Trincomalee District.
Size/ scale/ Cost of the Sub Project	Rs. 9,995,079.20 (Estimate indicate Rs.11,570,000.00, but Construction of Sales centre not carried out in earlier part of this project).
Project implementing agency:	Department of Agrarian Development, Trincomalee which is the implementing agency. DAD with its network of officials based in the ASCs directly involved in implementing the subproject. Similarly, the staffs of the CSIAP based in national to divisional level will also involve in different stages of the implementation process appropriately. It is expected that all the service providing agencies such as Department of Agriculture, coconut development board etc. will also support to implement the subproject effectively. From the community side, FOs, agriculture committee associated with the ASCs, WFOs will also contribute to implement the project. Similarly, the farmers in general will support to implement the project by tolerating the difficulties that

	would be created during the construction period.
Specific objective and beneficiaries of the sub project:	For the ASC to function in the CSIA Project area as a sophisticated, modernized well-furnished and a resourceful one stop service center catering to present and future needs of farming community in order to increase their livelihood, income and agriculture productivity.
Sub Project Descriptions:	<p>Proposed sub project of repairs of Pankulam (Morawewa) ASC include following activities, Repair of ASC and new interventions are construction of tube well, formation of farm machinery unit, construction of wash room and toilet & construction of sales center.</p> <p>The sub project will be implemented during the period from January to October 2020.</p>
Land Acquisition	The proposed subproject does not involve land acquisition.
Subproject Justification and Alternative Analysis	<ul style="list-style-type: none"> • Reasons for the repair of the existing ASC (civil work) is majority of the respondent and the persons interviewed responded that the space available within the existing building was not adequate at all to provide a better service for the increased demand of the farmers. Officer space for running various units of the service providers of the government sector is not adequate. • The Govi Bank was running in a very small place, which is a place visited by large number of farmers daily. Storage facilities for seed paddy, fertilizers etc. also limited. In many of the centers, there is no proper and spacious place with necessary equipment to conduct awareness programmes for the farmers. • Sanitary and waiting room facilities for both the staff and the farmers are not in a satisfactory situation. Furniture available is also not adequate. • Proper sanitary facilities needed for farmers that's why repairing washroom and toilet will helpful for farmers. Most of the peoples of this ASC division doing paddy cultivation. They get their farm machineries from long distance, if we form farm machinery unit here that will help to minimize their difficulties and transport cost.
General Profile of the Community	Under the Pankulam (Morawewa) ASC, there are 10 GND. The total number of households is 3,089 and total number of women headed farm families are 467. The details are below:

Table No: 01 General Profile of the Community

Name of the GND	Number of GND	No of Villages	Total Number of Families	Total Number of Farm Families
Panikatiyawa	230	04	722	657
Mahadivulwewa Stage I	230/A	11	655	620
Mahadivulwewa Stage II	230/B	02	315	290
Morawewa North	230/C	05	354	345
Namalwaththa	231/A	03	326	320
Nochchikkulam	231/B	02	234	190
Morawewa South	231/D	01	206	168
Kithuloothu	231/E	04	126	110
Pankulam	231/F	03	75	56
Awwai Nagar	231/G	03	76	69
Total		38	3,089	2,825

Source - Divisional statistical Hand book, Morawewa, 2018

Table No: 02 Demographic Details

Ethnicity (Number of Peoples)		Religion (Number of Peoples)	
Sinhalese	6,608	Buddhist	6,608
Tamils	1,331	Hindus	1,305
Srilankan Moor	2,018	Islam's	2,018
Burghers	22	R.C	20
-	-	Other Christians	37
Total	9,979	Total	9988

Primary livelihood of the community

- Around 2,990 farmers doing paddy cultivation.
- 774 farmers doing highland crop cultivation in the ASC division.
- 1500 peoples getting income from inland fishing.
- 800 peoples identified as Daily wages in the ASC division.

Source - ASC, Morawewa, 2018

Nature of the land ownership for the subproject

Land of the existing ASC owned by the DAD. ASC has adequate and underutilized lands for the proposed construction. Therefore, the proposed civil work will not have any risks from having to obtain additional land. Therefore, the subproject activities can be implemented without causing any displacement or impact to people living adjacent to

	the ASC. Issues of resettlement will not arise.
Gender Issues	<p>Following is a description of the gender issues concerning the communities in the impact area of the ACS:</p> <ul style="list-style-type: none"> • In the farming activities, both men and women are involved in this ASC division. However, women actively involved in land preparation, seeding, planting, weeding, preparation for marketing and they also involve in livestock management. In the farming activities, allocated payment of wages for female labour is less than the male labour. • In the Farmer Organizations (FO) males dominate decision making process and give less opportunity for female participants even though, women are included in executive committees of farm organization as vice president, vice secretary etc. • Women Farmer Organizations (WFO) also actively participate in each GN Divisions. However, WFOs have limited opportunities for agriculture related trainings, trainings on machinery and technology and mobilization programmes due to increasing responsibilities for women in their homes. Women farmers also faced difficulties for access the markets in proper time and they not have proper storage facilities. • Cultural and religious barriers also affect the women's participation in rural agriculture sectors and FO activities. (Ex. Hindu, Muslim widows are not willing to actively be involved in Farmer Organizations). • Women headed family's additional problems in farming activities due to not having land ownership which restricts then from accessing water facilities and fertilizer subsidies. They are also affected by poverty, malnutrition, and mental stress. • Women farmers are faced with more difficulties having to travel for a long time for long distances from their houses to paddy fields and walk through small pathway in the forest areas. They also do not have any safety measures to protect them from wild animals and any other dangers on route.
Social Capital - community-based organizations	Table No: 03 Community Based Organizations identified in the Pankulam (Morawewa) ASC Division.

	G.N. Division	RDS	WRDS	FO	SC
	Panikatiyawa	2	2	4	2
	Mahadivulwewa Stage I	4	1	2	1
	Mahadivulwewa Stage II	2	1	2	2
	Nochchikkulam	5	2	2	3
	Morawewa South	2	2	1	1
	Morawewa North	2	0	2	0
	Namalwaththa	1	1	3	1
	Kithuloothu	2	1	3	1
	Pankulam	2	1	1	0
	Awwai Nagar	1	1	1	0
	Total	23	12	21	11
	Source: Morawewa Divisional Resource Profile, 2018				
On-going Development Projects	There are no development projects being implemented in the project area.				
Frequenting Visitors	<ul style="list-style-type: none"> • Pankulam (Morawewa) is not a tourist area but outside peoples come for agriculture activities and other livelihood activities. • Farmers (Men and Women) visit to ASC for getting fertilizer and subsidies. 				
Social Impacts Positive Impacts	<ul style="list-style-type: none"> • This subproject will benefit the local population of the area, especially for farming communities. • The proposed activities will benefit farmers accessing services from the ACS. ACS will have improved Sanitation facilities leading to better hygienic conditions for those using the facilities. ASC will also make available drinking water for all people visiting the ACS. • ASC will also serve as a place for ACS staff and community to interact, to share knowledge and create awareness about project. Therefore, the ACS will enhance community participation and relationships between ASC staff and farmers. • The sub project will provide high-quality advisory services for farmers and agribusinesses in Morawewa and support the establishment of the farm machinery unit. The farm machinery unit will support farm machinery training, extension, business development and marketing facilities. Thus, will lead to increased technical knowledge of farmers in paddy cultivation. 				

<p>Negative Impacts</p>	<ul style="list-style-type: none"> ○ During office hours noise and dust from the construction work will disturb ACS officers and visiting farmers. Land for materials storage and machinery parking near the site is available which may cause some disturbances to the nearby community. A labor camp may be established and there could be impacts from labor influx - however, will be very minimum considering that only limited number of labourers (approx 5) may come from outside. ○ There are no any sensitive areas (schools, preschools, hospitals, community centers, health centers) observed near to the construction site.
<p>Mitigation Measures</p>	<ul style="list-style-type: none"> ❖ The social issues in any infrastructure developments project are common and cannot be avoided. Also, it is important to note that the majority of social issues are emerged and aggravated due to absence necessary precautionary measures taken by the contractor. ❖ For example, contractor will be required to do water sprinkling to minimize impacts from dust and carry out noise generating work during day time while ensuring noise pollution is kept to the minimum. Public access to the site to be prohibited or controlled via adequate fencing and signage in order to avoid risk to the public. ❖ The contractor will also be required to employ an environmental and social officer to address any issues that may crop up during project implementation. All contractors will be required to develop and implement a code of conduct for labourers, including procedures to establish and maintain a safe working environment. The staff and workers will be given an orientation on appropriate behaviours to ensure no disturbance to the community life and officers of the ASC. Adequate care and measures will be taken to avoid any violation of use of labour, accidents, or disputes with local communities and other risks associated with influx of non-local workers. ❖ Grievance redress mechanism will be established to allow ASC staff to raise any complaints and provide feedback regards construction activities.

2. Social Screening Checklist				
Screening/ assessment questions Project type	Yes	No	Low/ mediu m/ maj or impact s	Description/ Details
Background				
1. Will the subproject/ intervention include new physical construction work? (Attach a copy of technical design) and what is extent of the works - small, medium, large?	√			Construction of Tube well, Construction of farm machinery unit, Construction of Washroom and toilet, Construction of Sales center These are medium scale construction.
2. Does the subproject/ intervention include upgrading or rehabilitation of existing physical facilities? (Attach a copy of technical design) and what is extent of the works - small, medium, large?	√			Repair of A.S.C These are small sale rehabilitation.
Project site and land acquisition and Livelihood Related Impacts				
3. Is the site chosen for this work free from encumbrances (Ex: squatters, crops, trees, houses, other structures walls etc)	√			
4. Is the site chosen for this work in possession of the implementing agency?	√			Department of Agrarian Development, Trincomalee which is the implementing agency.
5. If the land is owned by other government agencies, has action been taken to transfer these lands to CSIAP managing entity? (Attach evidence of transfer)		√		The identified land belongs to Department of Agrarian Development - Trincomalee.
6. Does the sub project intervention require acquisition of private land?		√		
7. If the land parcel has to be acquired, is the		√		

actual plot size and ownership status known? (Mention the details)				
8. If the site is privately owned, can this land be purchased through negotiated settlement?				Not Applicable
9. If any land required for the work is privately owned, are these land owners willing to voluntarily donate the required land for the CSIAP rehabilitation / development? (if yes attach the concern letter)				Not Applicable
10. Will the affected land/ structure owners likely to lose less than 10% of their land of structures area?				Not Applicable
11. If so, are these land or structure owners willing to voluntarily donate the required land for this sub project?				Not Applicable
12. If the land owners are willing to donate the land, do they lose more than 10% of their land / structure in this location due to of donation?				Not Applicable
13. Are there any previous land acquisition where the identified land has already been acquired?		√		
14. Is the land for material mobilization vehicular movement, transport for the civil work available within the identified worksite or right way?	√			Land for the material mobilization vehicular movement and transport for the civil work are available. Near the construction site, there is no sensitive areas observed. Therefore, lack of parking space will not be serious issue in the subproject area.
Project impacts				
15. Is the project/ intervention likely to cause any permanent damage to or loss of housing,		√		

other assets, resources use?				
16.If yes, are these damages likely to be full or partial (Ex: entire structure having to be demolished versus part of the structures being damaged?)				Not Applicable
17. Will there be loss of / damage to agricultural lands, standing crops, trees due to acquisition of lands, construction of facilities etc?		√		
18. Will there be any permanent or temporary loss of income and livelihoods because of the civil works? If so for what period? Also, please specify whether it is likely to be temporary or permanent.		√		
19. Have these people/ businesses who may suffer temporary or permanent loss of incomes or livelihoods been surveyed and identified for payment of any financial assistance?				Not Applicable
20. Will there be any adverse impacts (inconvenience/ restriction of access, damage to properties) on the people/ communities due to construction related transport/ other activities etc?		√		But during working hours there will be some disturbances to staff i.e. from noise and dust.
21. Will there be any impacts on cultural, community properties or facilities?		√		
22. Will the project cause any other temporary or permanent impacts? Pls describe		√		
Livelihoods related impacts				
23. is there any loss of crops, assets, business etc.		√		
24. Are there any non-titled people (squatters) who are living/ or doing business who may be partially or fully affected because of the civil works?		√		
25. Have measures been planned to mitigate temporary impacts including ease of access?	√			Temporary impacts will be

Give details?				addressed/mitigated according to the SIMP.
Resettlement impacts				
26. Does this project involve resettlement of any person? if yes, give details		√		
27. Is there any physical displacement of persons due to project construction?		√		
28. Does this project cause any temporary relocation of people during construction?		√		
29. Is there any economic displacement (possibility to move out, close of business/ commercial/ livelihood activities of persons) during construction?		√		
30. Will people permanently or temporarily lose access to facilities, services, or natural resources? e.g firewood collection and other rural livelihood sources linked to forests and government land.		√		
31. Are there any vulnerable people/ groups (poorest/ women headed households/ elderly families, single parents, families with disable persons) living in the proposed locations or affected / benefitted by the project intervention? (give the number)	√			Vulnerable people/groups will not be negatively affected due to the civil works. They will be benefitted directly or indirectly. The details are below: 467 families identified as woman headed families in the ASC. 13 orphans identified. 15 widows due to war affected, 358 widows identified due to natural causes. 7 widows come under 21-30 age group.

				135 people who are getting elders payment in the ASC. 567 Samurdhi families identified. They will be benefited directly or indirectly. Source: Divisional Statistical Hand book, Morawewa, 2018.
32. Are there any indigenous people living in the proposed locations or affected/ benefitted by the project intervention? (give the number)		√		
Impacts from labor influx				
33. Will the project potentially involve an influx of workers to the project location?	√			
34. Will the influx be considered significant for the local community?	√			
35. How many workers will be needed for the sub project, with what skill set, and for what period?				Approximately 5 skill workers and 20 unskilled workers are needed for 3 months.
36. Can the project hire workers from the local workforce? And what is the size and skill level of the existing local workforce?	√			Skill workers- 52 Semi skill workers - 104 Unskilled workers - 232 are available under this ASC division.
37. If the skill level of the local workforce does not match the needs of the project, can they be trained within a reasonable timeframe to meet project requirements?	√			Workforce is available at the local community and contractor will bring his workforce if needed.

38. Will there be workers brought in from outside?	√			
39. How will the workers be accommodated? Will they commute or reside on site? If so, what size of camp will be required?		√		They will find a house for rent.
40. Based on the socio-economic, cultural, religious and demographic qualities of the local community and the incoming workers, is there a possibility that their presence or interaction with the local community could create adverse impacts?		√		Hence, majority of the incoming workers would be from similar socio-economic, cultural, religious or demographic background.
41. Will the incoming workers use or create competition for these resources?		√		
42. What is the expected duration of the incoming workers' presence in the community? Or frequency and extent of contact between the local community and outsiders?				Approximately 3-4 months
43. Will the incoming workers be from a similar socio economic, cultural, religious or demographic background?	√			Most Probably similar.
44. Given the characteristics of the local community, are there any adverse impacts that may be anticipated? Mention the size of the local population.		√		Approx. 6,600 people are Sinhalese and 3,400 people are Tamil.
45. Is the project located in a rural or remote area?	√			The identified project site is located in a rural area.
46. Is the project located / being carried out in an area that is not usually frequented by outsiders?	√			Moarawewa is not a tourist place but farmers (men and women) visit to the ASC for getting fertilizer and subsidies.

47. Are there sensitive social conditions that need to be considered?		√		
Community participation				
48. Has the project received community consent and support?	√			Two discussions conducted with ADO and DO and GN.
49. Are there any CBOs or other that exist in the selected locations?	√			WFO - 24 RDS - 23 WRD Society -12 FO - 21 Fisheries Society - 05
50. Will the project mobilize these CBOs for GRM/ Social Audit/ etc activities?	√			Grievance Redressal Committee will be established to address/resolve issues.
51. If CBOs are involved, do these organizations have prior experiences in GRM/ Social Audit/ etc practices?		√		
52. Do the CBOs identified for the CSIAP activities transparent and accountable and free from any form of corruption/ abuse?	√			
53. Will the project expect any counterpart contribution from the beneficiary households? (if yes, what is the expected contribution)	√			Community can support with Shramadana activities (e.g. unskilled voluntary work).
Gender Based Violence				
54. Is the subproject in an area of the district with a humanitarian or emergency situation?		√		

55. Undertaken consultations with women's groups?	√			Both men and women were part of the community consultations. No separate consultations were held with women farmers. However, Interviews were conducted with the women development officer in the divisional secretariat.
56. Issues related to GBV and GBV-related concerns about the project have arisen in the community engagement discussions?		√		During the community consultation meeting, there were no cases of GBV recorded.
57. Are military or paid security forces being contracted as part of the project? (Having military or paid security forces contracted as part of a project can increase the risk of GBV).		√		
58. Is the project district in lowest poverty quartile of country? (Regions in the lowest poverty quartile of a country may be underserved and the most vulnerable to neglect).	√			
59. Is the subproject in hard-to-supervise areas? (Lower risk is easily accessed project areas. Higher risk is hard-to-supervise areas)		√		
60. Is the subproject construction near school route or other pedestrian access that women and girls use for their daily activities?		√		There is no sensitive area identified near to the subproject site.
61. Will the subproject be able to monitor implementation across the full span (both in terms of geographic spread and duration) of the work.	√			

62. Will female workers be in close proximity to male workers with limited supervision?	√			If female workers are hired, they would be working in close proximity however the type of work may differ as women may mostly engage in unskilled work.
---	---	--	--	---

3. Estimate of Specific Impacts and Information on Affected Persons

Estimates of specific impacts	Number/ Amount/ Ha
- Private land required (Sq. m)	0
- Total number of households affected	0
- Number of individuals losing more than 10% of land area	0
- Government land required	Yes (and available)
- Number of shops affected	0
- Number of utilities affected	0
- Number of workers to be brought from outsides	5 skilled laborer are needed. (Approximate number)

4. Decision on Categorization

Decision on Categorization, after reviewing the answers above, it is determined that the sub project will have:	
High/ substantial impacts	
Moderate impacts	
Low/ no impacts	√

5. Impact Categorization

Conclusion and Screening Decision (to be filled by the PMU)
Social impacts of the proposed sub project <ul style="list-style-type: none"> • <u>No Impacts: there is no land acquisition because these are permit lands and no loss of</u>

livelihoods if the works are completed during the dry/off season, Social Screening Report (SSR), Social Impact Management Plan (SIMP) [required if civil works involved] ...√.....

- Minor Impacts: Less than 200 individuals affected; no physical displacement; & affected persons lose less than 10% of their productive assets, SSR, Abbreviated Resettlement Action Policy (ARAP), SIMP.....Temporary impacts only. SSR with SMP submitted.....
- Significant Impacts: More than 200 individuals affected; cause physical displacement; affected persons lose more than 10% of productive assets, SSR, SIA, census survey, RAP with R&R assistance & income restoration measures.....

6. Submission of the Social Screening Report

<p>Submission By:</p>  <p>T. Sekaran Social Safeguard Officer DPD Office - Eastern Province Date: 12.12.2019 Email: thsekar@gmail.com Contact No: 077-5228125</p>  <p>S. Kayalvili Gender Development Officer DPD Office - Eastern Province Date: 12.12.2019 Email: tdkkayal@gmail.com Contact No: 077-4149390</p>	<p>Report Reviewed and Recommended By:</p>  <p>Ms. Sharmila Shanmuganathan Social Safeguard and Gender Development Officer Project Management Unit (PMU) Climate Smart Irrigated Agriculture Project (CSIAP) Date: 12 - 12 - 2019 Email: sociologistsharmila@gmail.com Contact No: 077-2437310</p>  <p>Ms. Sharmila Shanmuganathan Social Safeguard & Gender Development Officer Project Management Unit Climate Smart Irrigated Agriculture Project Ministry of Agriculture</p>
---	--

The clearance is given by the Mr. Shanek Fernando Social Development Specialist - World Bank for the Social Screening Report of the Morawewa Agrarian Service Center on 23rd of December, 2019.

Approved By:

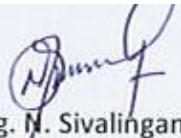

Eng. N. Sivalingam



Eng. N. Sivalingam
Project Director
Climate Smart Irrigated Agriculture Project
Ministry of Agriculture.

Project Director
Climate Smart Irrigated Agriculture Project (CSIAP)

7. Social Impact Management Plan (SIMP) for Pankulam (Morawewa) ASC Modernization and Digitalization (Civil Work)

Social Impact Mitigation Plan for the ASC modernization and Digitalization (Civil Work) Subproject				
Issues/ Impacts and risks	Mitigation Measures	Institutional Responsibility		Mitigation Cost
		Implementation	Supervision / Monitoring	
General (for all types of risks, issues and disturbances)	<ul style="list-style-type: none"> A GRM will be established to receive and resolve complaints/grievances related to disturbances caused by construction including GBV related issues. Awareness will be created on the GRM among community and ACS staff and will publicly display the contact details to report grievances. Awareness will be created among community on risks/issues including GBV issues due to labour influx arising from construction activities and safety/mitigation measures that will be in place. 	Social/Environment safeguard officer - ACS/CSIAP	PMU	Included in sub project's safeguards budget.
Disturbances due to heavy machinery movement & temporary use of land for material storage	<ul style="list-style-type: none"> An officer will be appointed to implement & monitor social/environment safeguards mitigations measures during construction. Community and ACS staff will be informed of construction activities/schedule, and mitigation 	Contractor	Social/Environment safeguard officer - ACS/CSIAP	Included in construction cost.

and parking.	<p>measures that will be in place.</p> <p>Consultation with ACS staff and community will be conducted to identify land for material storage, camp setup, equipment parking and routes to transport material that cause minimum disturbances to community & ACS activities.</p> <p>If there are damages caused to local roads and other utilities during construction, contractor shall attend to the repairs/rectification of the damages.</p>			
Construction related disturbances from noise & dust etc.	<ul style="list-style-type: none"> • Dust barriers will be installed surrounding the construction. Water sprinkling will be done to minimize impacts from dust. Dust masks to be provided to all laborers for the use at required times. • The construction will be carried out in a manner to minimize noise pollution. The construction works with heavy sound should will be timed to avoid office working time period. 	Contractor	Social/Environment safeguard officer - ACS/CSIAP	Included in construction cost.
Labour Influx related issues (e.g. GBV)	<ul style="list-style-type: none"> • Local labour will be hired where possible - Contractor will give priority to women when hiring. • Worker Code of Conduct will be included as part of the employment contract - this should define 	Contractor	Social/Environment safeguard officer - ACS/CSIAP	Included in construction cost.

	<p>workers' commitment in attitudes and behaviour to preventing, combating and responding GBV.</p> <ul style="list-style-type: none"> Contractors will implement robust measures to prevent sexual harassment/GBV including training of workforce and sanctions for non-compliance (e.g. termination). 			
Public/ occupational safety Hazards, and on impacts on environment.	<ul style="list-style-type: none"> Public access to the site will be prohibited or controlled via adequate fencing and signage in order to avoid risk to the public. Contractors shall take precautions to minimize mosquito breeding, where the pit fills with water. Environment Management Plan will provide more details regards measures to prevent/mitigate impacts to the environment including pollution, deforestation, soil erosion and management of solid waste. 	Contractor	Social/Environment safeguard officer - ACS/CSIAP	Included in construction cost.

8. Activity Plan for Pankulam (Morawewa) ASC Modernization and Digitalization (Civil Work)

S N	Activities	Oct, Nov& Dec			Jan- Feb			Mar - Apr			May- June			July- Aug			Sep- Oct		
1	Conducting IEC Campaign/ Awareness Program	■	■	■															
2	Preparation of the subproject proposal for ASC modernization and Digitalization (Civil Work)	■	■																
3	Preparation of technical designs and estimate	■	■																
4	Data Collection for Screening		■																
5	Prepare the Screening Check list		■																
6	Prepare the SSR			■															
7	Submission to PMU			■															
8	Review and recommend the SSR to forward to the WB			■															
9	Receive the clearance from the WB			■															
10	Tender calling procedure			■															
11	Civil work commences				■	■	■	■	■	■	■	■	■	■	■	■	■	■	■
12	Supervision and Monitoring				■	■	■	■	■	■	■	■	■	■	■	■	■	■	■
13	Training and skills development, formation of groups under CSIAP				■	■	■	■	■	■	■	■	■	■	■	■	■	■	■
14	Completion of construction works																		■
15	Handover civil work																		■

Annex: 01 Location map (Division map - Pankulam (Morawewa ASC))

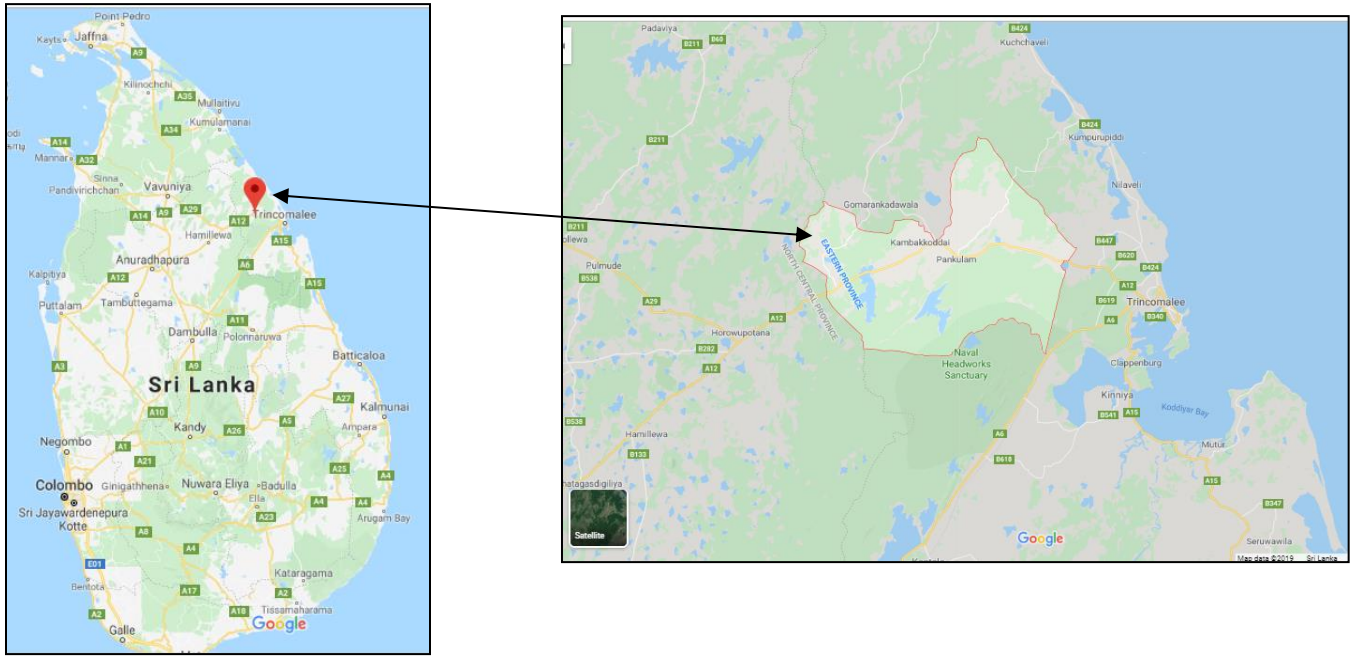

Annex: 03 Public/ Community Consultation and Disclosure

Public / Community consultation conducted Location/ Venue	Consultation method	Date	Number of participants (Male, Female)	Details/Issues raised
Morawewa Community building	Focus Group discussion	21/10/2019	M - 04 F - 01	-
Morawewa Agrarian Service Center	Focus group Discussion	05/11/2019	M- 05 F -03	-

Annex: 04 Pictures during the field visits

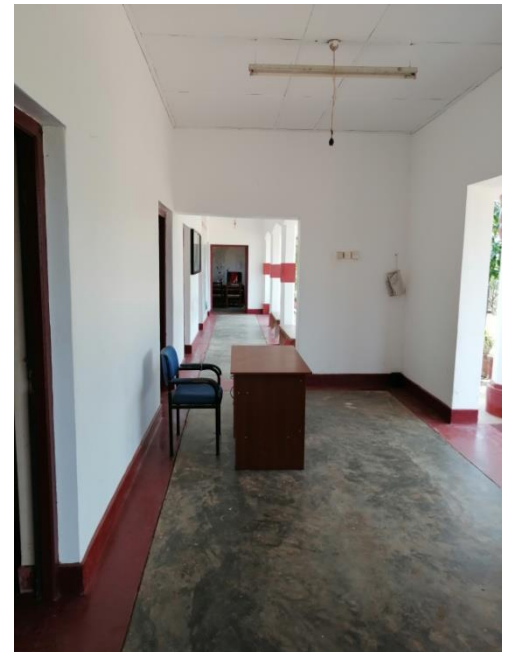

CONSTRUCTION OF WASH ROOM AND TOILET

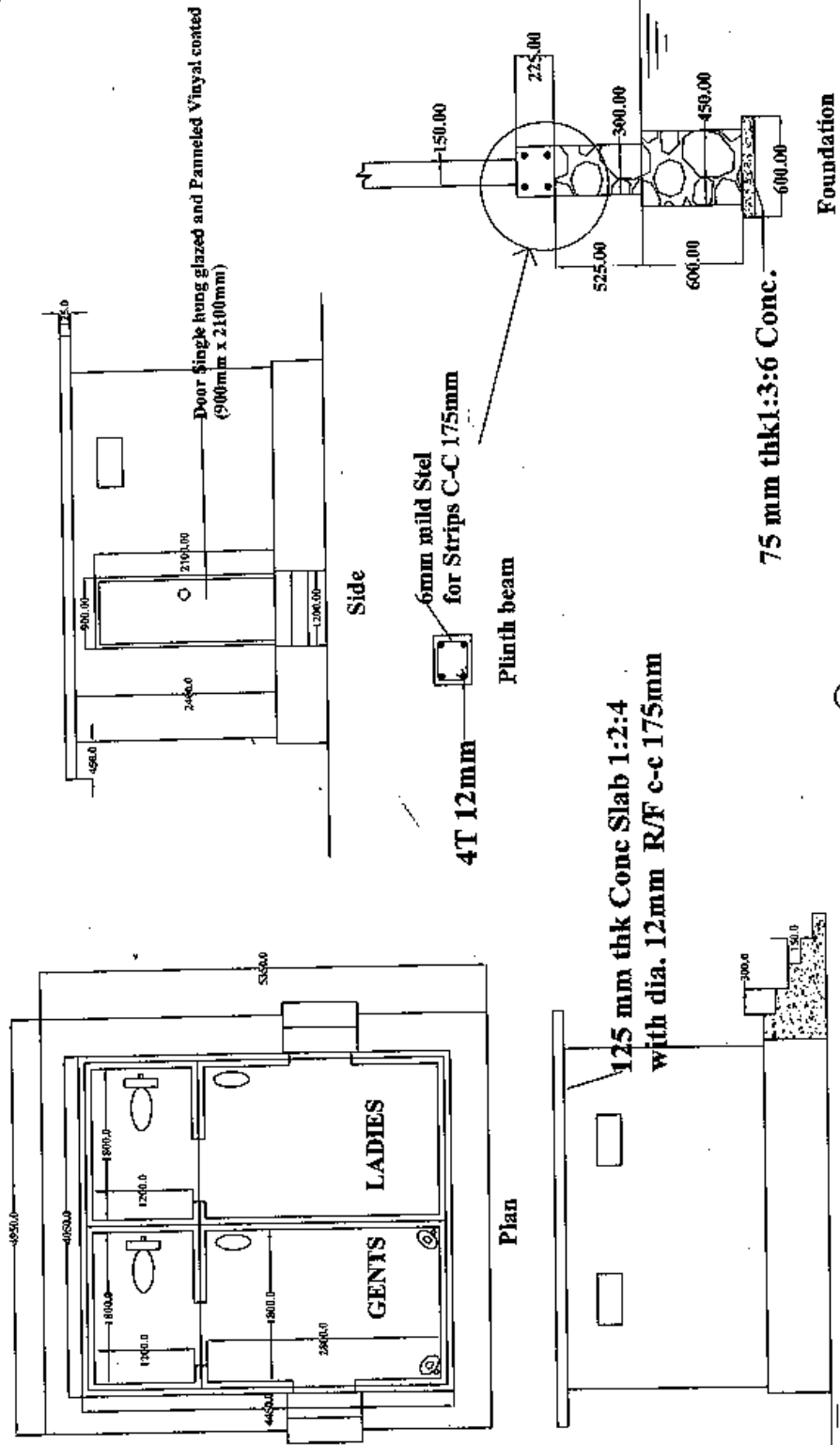

T.SRIRAM
Engineering Assistant
Dept. of Agrarian Development
Trincomalee

Scale : 1 : 70

CONSTRUCTION OF FARM MACHINERY UNIT (36 X 32)



FRONT ELEVATION

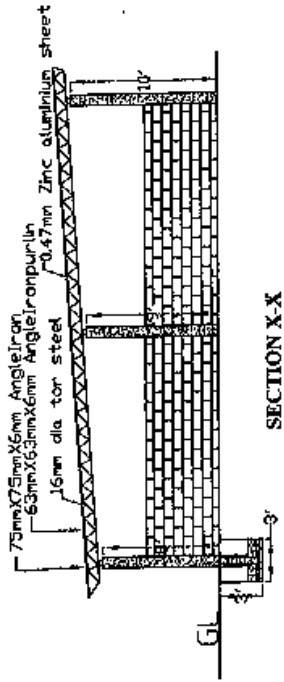

SECTION X-X

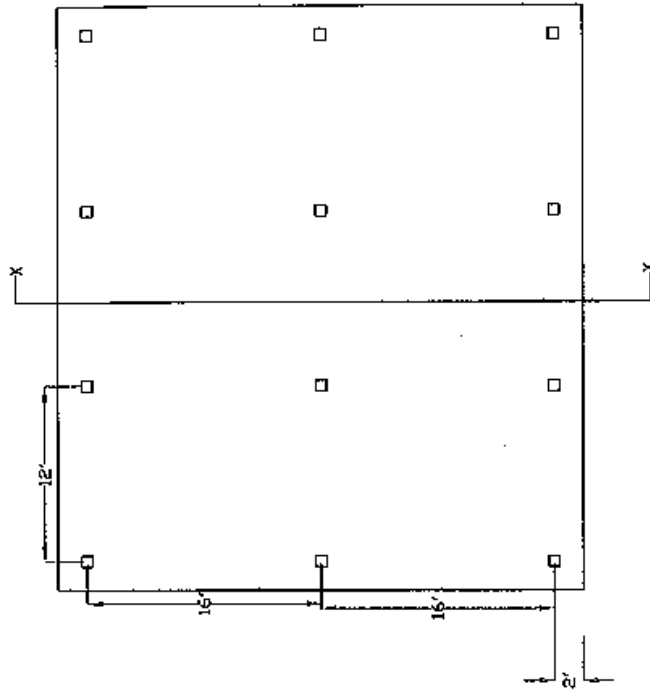

PLAN

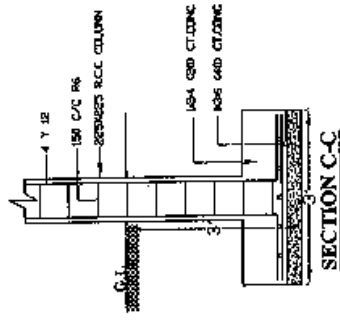

SECTION C-C

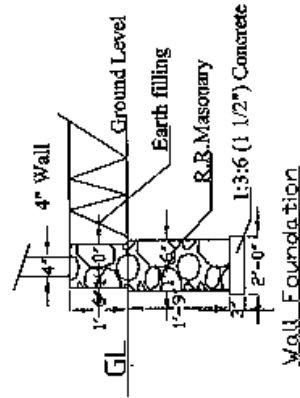

Wall Foundation

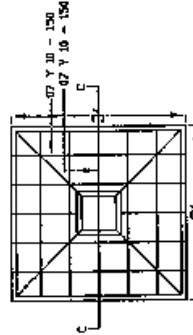

DETAIL OF COLUMN

T. SRIRAM
 Engineering Assistant
 Dept of Agrarian Development
 Trincornatee

CONSTRUCTION OF SALE CENTRE

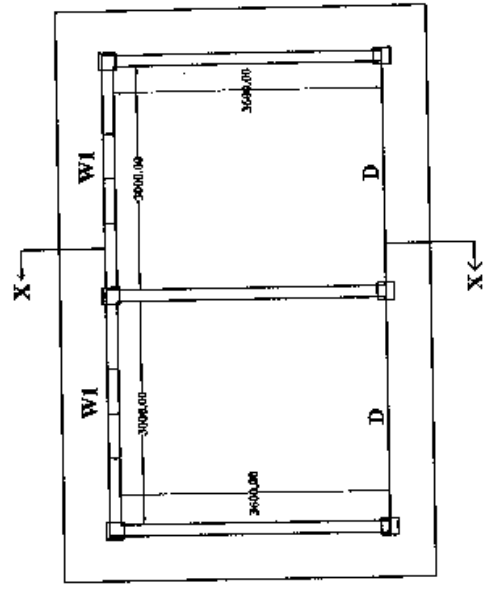
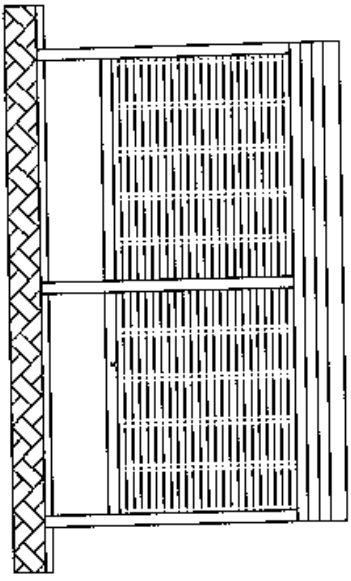
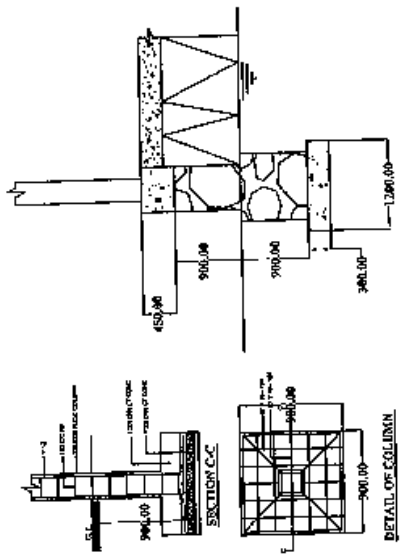
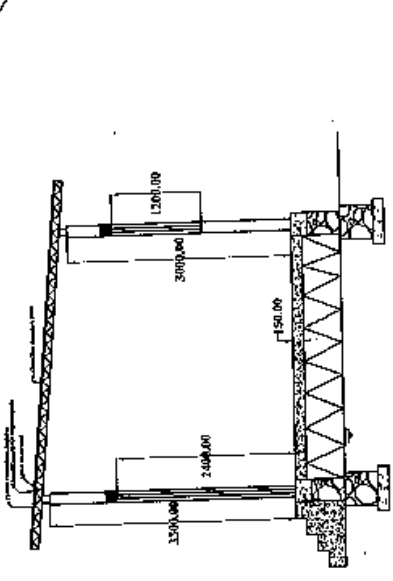

Further Annexes 06 (If needed in future)

GN Division wise Population Density for Sq Km - 2018

S.No	GN Division	GN Division's No.	Area in S.q. k.m2	No. of Village	No. of Population	No. of Person per Sq Km.
1	Panikatiyawa	230	34	4	2,684	62
2	Mahadivulwewa Stage I	230/A	48	11	2,272	48
3	Mahadivulwewa Stage II	230/B	15	2	1,010	63
4	Nochchikkulam	230/C	20	5	1,117	51
5	Morawewa South	231/A	45	3	912	20
6	Morawewa North	231/B	29	2	572	34
7	Namalwaththa	231/D	43	1	697	29
8	Kithuloothu	231/E	61	4	348	5
9	Pankulam	231/F	12	3	216	18
10	Awwai Nagar	231/G	22	3	160	11
Total			329	38	9988	31

Source: GramaNiladhari & Development Officer

Labor Force details in the ASC Division

S. N	Type of Labor force and Labor force participation	Number of Labor force and Labor force participation
01	No. of Self Employed	420
02	No. of Government Employees	382
03	No. of Semi-Government Employees	96
04	No. of Private Sector Employees	239
05	No. of Foreign Employees	95
06	No. of Persons Employed in Agriculture	3,037
07	No. of Persons Employed in Fisheries	240
08	Other Employed	557
09	Total No. of un- Employed	1,239

Source - DS Division, Morawewa

Unemployed population in the division -2018

G.N. Division	Unemployed	
	Educated People	Uneducated People
Panikatiyawa	144	60
Mahadivulwewa Stage I	196	235
Mahadivulwewa Stage II	9	6
Nochchikkulam	47	49
Morawewa South	52	43
Morawewa North	70	50
Namalwaththa	37	16
Kithuloothu	56	15
Pankulam	0	0
Awwai Nagar	14	9
Total	401	255

Source: Grama Niladhari & Development Officer

Number of Samurdhi beneficiaries Families

S. N	G.N Division	No. of samurdhi Families	No. of families for samurdhi relief at the rates			
			Rs. 420	Rs.1500	Rs.2500	Rs.3500
1	Panikatiyawa	142	30	34	12	44
2	Mahadivulwewa Stage I	126	49	40	14	55
3	Mahadivulwewa Stage II	103	71	11	5	16
4	Nochchikkulam	104	94	11	7	13
5	Morawewa South	39	11	9	9	10
6	Morawewa North	1	1	1	0	0
7	Namalwaththa	31	22	4	2	6
8	Kithuloothu	12	4	1	1	3
9	Pankulam	3	1	1	1	0
10	Awwai Nagar	6	0	5	1	0
Total		567	283	117	52	147

Source: Grama Niladhari & Development officer & Samurdhi Office

Following social infrastructure located in this ASC division

13 government schools are in Morawewa ASC division from that Sinhala medium schools 10 and Tamil medium schools 03.

Most of Religious places located in the ASC division.

Places of Worships by ASC Division - 2018

S.No	DS Division	Buddhist Temple	Hindu temple	Mosque	Church	Others	Total
01	Panikatiyawa	1	1	3	-	-	5
02	Mahadivulwewa Stage I	4	-	-	-	-	4
03	Mahadivulwewa Stage II	1			-	-	1
04	Nochchikkulam	2	2	1	-	-	5
05	Morawewa South	1	4	-	-	-	5
06	Morawewa North	2	-	-	-	-	2
07	Namalwaththa	2	1	3	-	-	6
08	Kithuloothu	2	2	-	-	-	4
09	Pankulam	-	2	-	1	-	3
10	Awwai Nagar	-	3	-	-	-	3
Total		15	15	7	1	-	38

16 preschools and 3 sub post offices identified.

2 government hospitals those are

DH - Type C - Mahadivulwewa

PMCU Morawewa

Cultural and Religious Schools Details below

Dhaham Schools - 7

Aranery Schools - 2

Madhrasa Schools - 4

Sunday Schools - 2

Details of Buildings in the ASC

Common Buildings - 40

Government Offices - 33

Government Quarters - 14

*Source - 1. DS Division, Morawewa

2. Planning division, District Secretariat, Trincomalee

Bank of Ceylon is functioning in this division there are 3452 members registered in Bank of Ceylon. It does not fulfill the needs of the people. The people have to go to Trincomalee or Horowpothana banks for their banking activities.

Markets - Market is a world of commercial activity where goods and services are bought and sold. A better functioning market place is needed to a well economic growth of an area. With a

poor transport facility, even medium scale market place cannot be seen in Morawewa ASC Division.

Seasonal Markets - Seasonal markets are not available in the division. Seasonal paddy harvest is bought by M.P.C.S. Ltd with the assistance of the government. Private Sector also involves in buying paddy harvest.

Details of fisheries Society

S.No	DS Division	Name of Fisheries society	Members
1	Panikatiyawa	Rotawewa	15
		Ethabendinuva	16
2	Mahadivulwewa Stage I	Ekamuthu	85
3	Nochchikkulam	Mylakuda	17
		Nochchikkulam	15
4	Morawewa South	Morawewa South	1
5	Kithuloothu	Kithuloothu	5
		Panmathawachi	2

Source: GramaNiladhari & Developmentofficer, Morawewa DS Division

Details of Widows by G.N Division

S.No.	DS Division	Type of Cause			
		War Affected	Tsunami	Natural	Total
01	Panikatiyawa	1	-	80	81
02	Mahadivulwewa Stage I	4	-	57	61
03	Mahadivulwewa Stage II	3	-	29	32
04	Nochchikkulam	-	-	43	43
05	Morawewa South	1	-	48	49
06	Morawewa North	2	-	20	22
07	Namalwaththa	1	-	43	44
08	Kithuloothu	-	-		

				14	14
09	Pankulam	-	-	17	17
10	Awwai Nagar	3	-	7	10
		15	-	358	373

Source: Divisional Statistical hand book, Morawewa,2018
